



Galliford Try Infrastructure Ltd
Highways – Local Authorities
Lincoln Eastern Bypass Site Compound
Washingborough Road
Lincoln
LN4 1EG
T: 07483 320899
steven.flanagan@gallifordtry.co.uk

18th June 2018

To the Owner/Occupier

Dear Sir/Madam

LINCOLN EASTERN BYPASS IMPROVEMENT SCHEME

**ADVANCE NOTIFICATION OF HAWTHORN ROAD CLOSURE BETWEEN 6AM
MONDAY 25TH JUNE 2018 AND 6PM FRIDAY 29TH JUNE 2018**

I am writing to inform you that we will be undertaking essential construction works on the public highway to provide an essential construction crossing and thereby enable ongoing safe progression of the Lincoln Eastern bypass scheme.

During this period, pedestrians and cyclists will be permitted access through the site, however it will be necessary to close part of Hawthorn Road between Lincoln and Cherry Willingham to vehicular traffic.

A detail showing the limits of the road closure (marked in red) and traffic diversion arrangements are enclosed for your information.

Access to properties will be maintained throughout the closure period via A158 Wragby Road/Bunkers Hill for destinations to the west side of the closure limits and via Cherry Willingham for destinations to the east side of the closure limits.

I can confirm the decision to proceed with these works has been taken with full consideration given to alternative means of construction and traffic management.

All reasonable measures will be implemented to complete these works and remove the closure at the very earliest opportunity and every effort will be taken to minimise disruption and inconvenience.

Your co-operation and understanding during these works will be much appreciated, but should you have any specific needs or requirements or require further information, please do not hesitate to contact me on the telephone number given above.

Yours Faithfully,

Steven Flanagan, Project Manager LEB



HAWTHORN ROAD CLOSURE- MON 25th - FRI 29th JUNE 2018

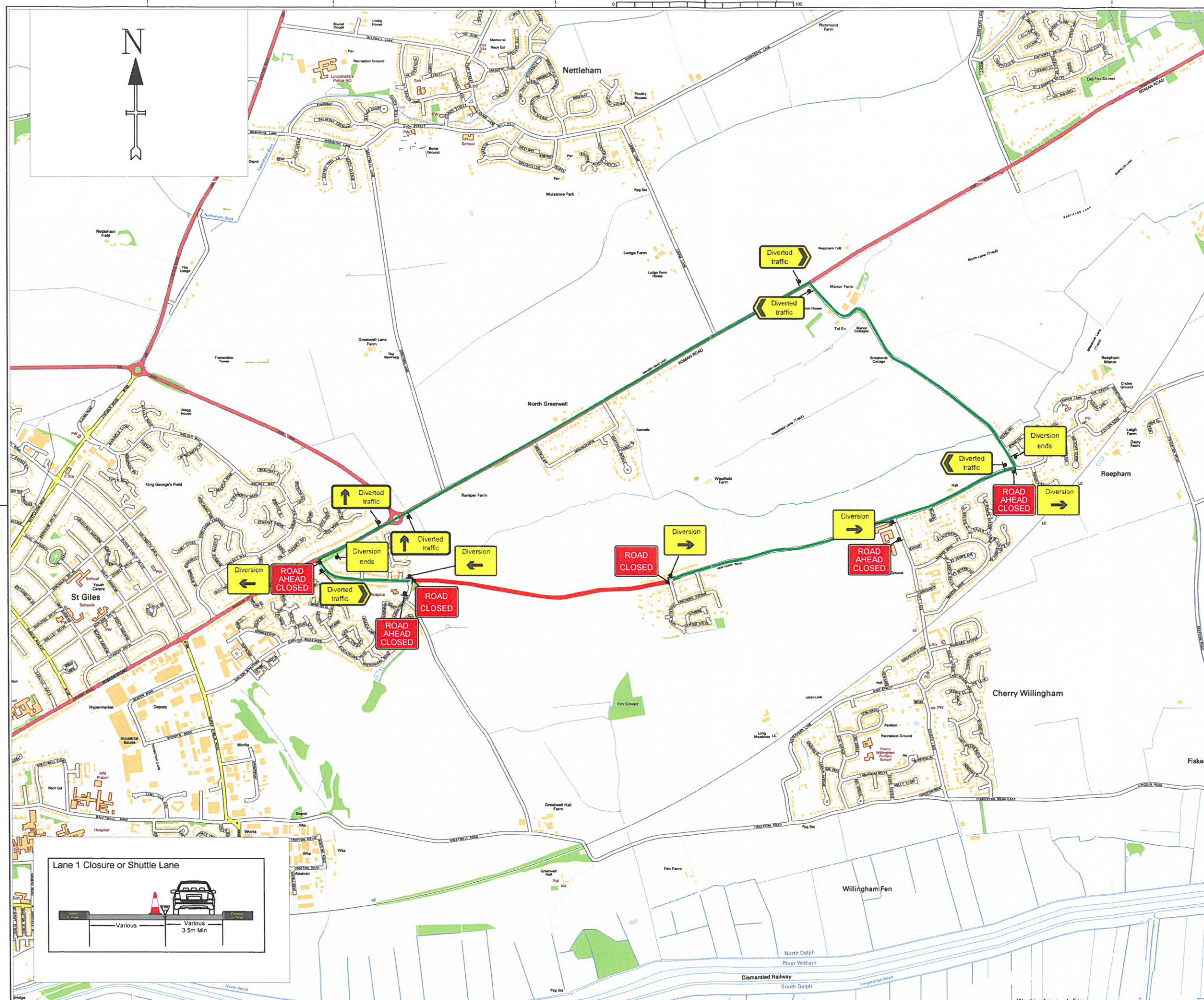

Notes

THIS DRAWING MAY BE USED ONLY FOR THE PURPOSE INTENDED AND ONLY WRITTEN DIMENSIONS SHALL BE USED

1. All dimensions in metres.
2. Sign locations indicative only, exact sign locations to be determined on site.
3. Refer to Chapter 8 TSM for key to detail.
4. All works Access & Exits to be Agreed on Site.
5. Refer to Safety at StreetWorks and Road Works for Key to detail.
5. All TM will be installed in Accordance with Chapter 8 of the Traffic signs Manual

WORKFORCE IN ROAD SLOW



6. Workforce In Road SLOW to be placed in a safe location in advance of the Initial man at work sign
7. Tapers will be installed in conjunction with IAN 163/12
8. Advance Signage Shall be installed in Conjunction with IAN 153/16

KEY

- Traffic sign
- Traffic cone/cylinder
- Traffic signals to Diagram 3000.1
- Pedestrian barrier
- Stop/Go board (P7023/P7024)
- Work Area
- Area of road closed
- Diversion Route
- Temporary vehicle restraint barrier
- Temporary reflective road stud
- High intensity flashing beacon complying with Regulation 54 mounted at a height between 800mm and 1500mm above the road surface

Drawn:	ELIOT.SHEA	26/03/18
Chkd:	MICK.ORTON	26/03/18
Approved:		



Project Name
**Hawthorn Rd, Lincoln,
LN2 4QX**

Drawing Title
RCD

Original Drawing Size : NTS
Scale : **Not To Scale** Dimensions : DIMS

Drawing No
ATM0785